1997 - PRESENT Grand Tour, Grand Tour Elite, Americana, Highlander Element, Evolution and Scorpion Series

Exterior 12V (BARGMAN) TRAILER WIRING DIAGRAM

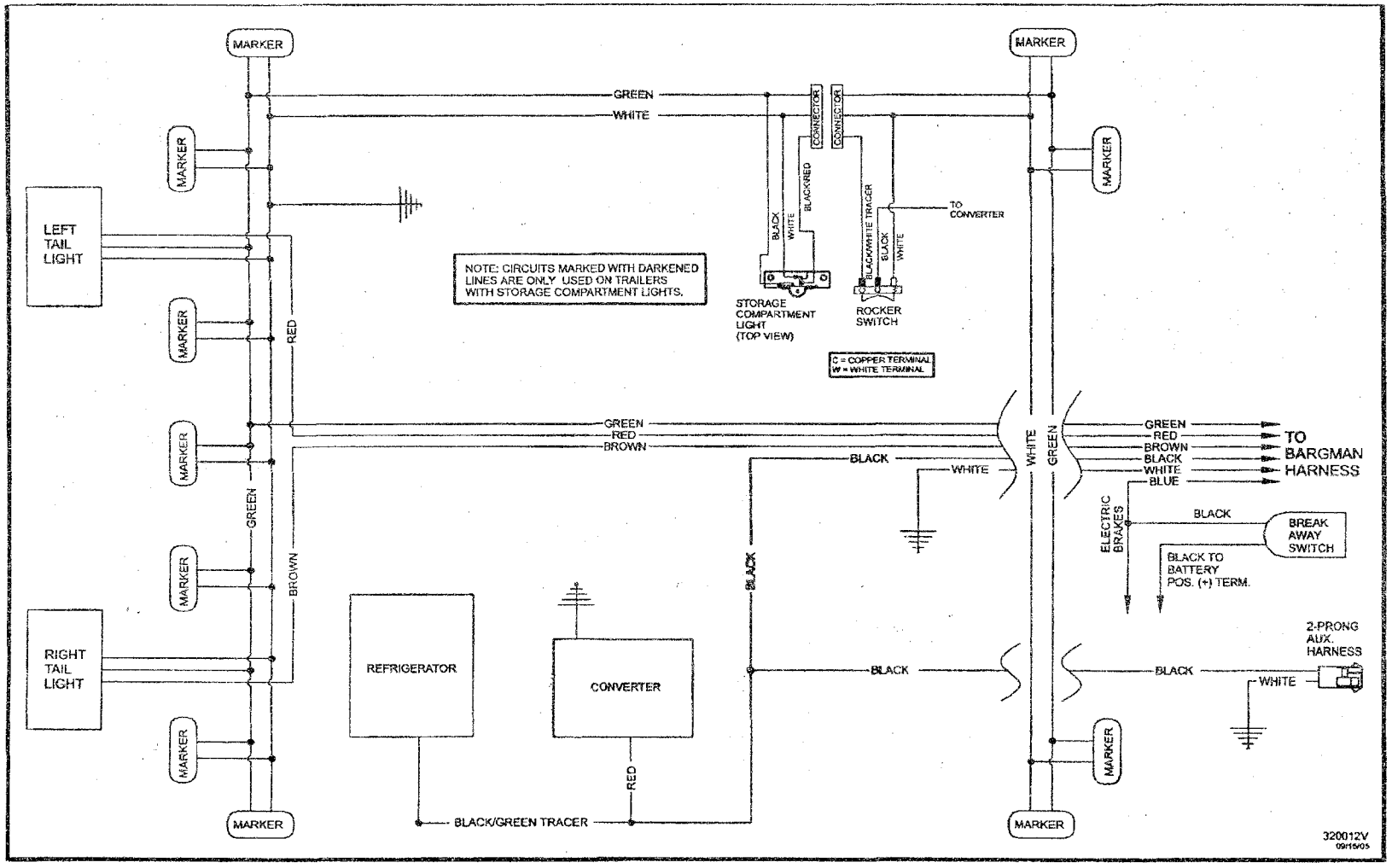

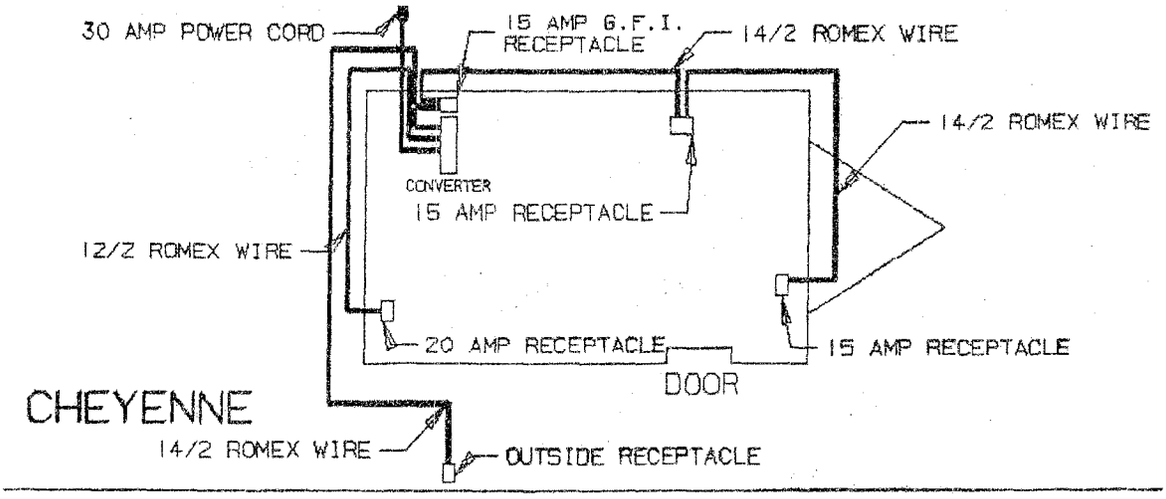
30 AMP POWER CORD
15 AMP G.F.I. RECEPTACLE
14/2 ROMEX WIRE
14/2 ROMEX WIRE
CONVERTER
15 AMP RECEPTACLE
12/2 ROMEX WIRE
20 AMP RECEPTACLE
15 AMP RECEPTACLE
DOOR
CHEYENNE
14/2 ROMEX WIRE
OUTSIDE RECEPTACLE

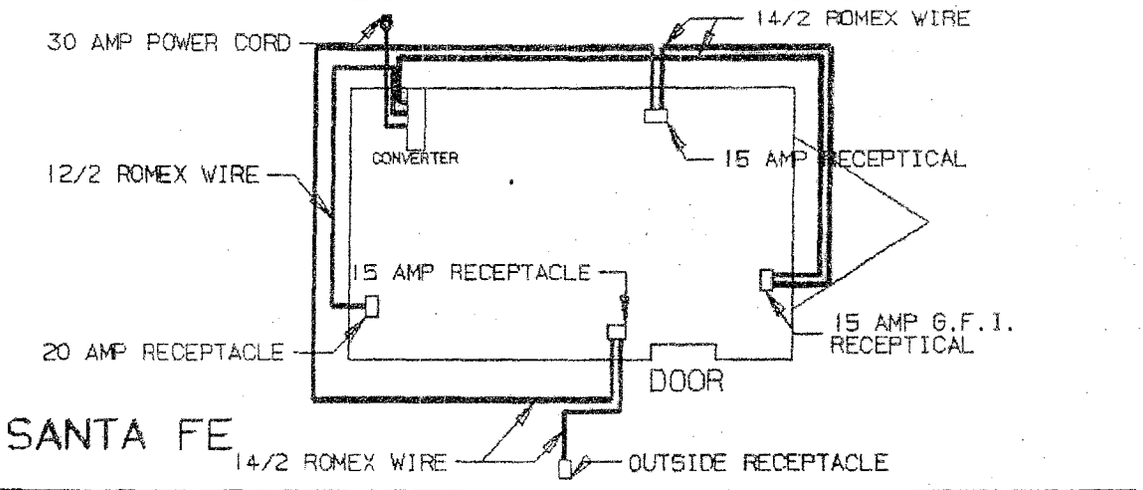
30 AMP POWER CORD
14/2 ROMEX WIRE
CONVERTER
15 AMP RECEPTICAL
12/2 ROMEX WIRE
15 AMP RECEPTACLE
15 AMP G.F.I. RECEPTICAL
20 AMP RECEPTACLE
DOOR
SANTA FE
14/2 ROMEX WIRE
OUTSIDE RECEPTACLE

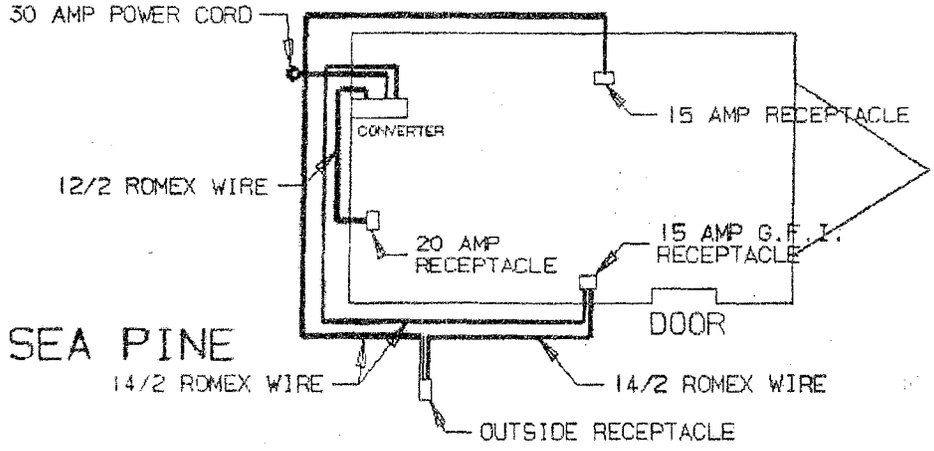
30 AMP POWER CORD
CONVERTER
15 AMP RECEPTACLE
12/2 ROMEX WIRE
20 AMP RECEPTACLE
15 AMP G.F.I. RECEPTACLE
DOOR
SEA PINE
14/2 ROMEX WIRE
14/2 ROMEX WIRE
OUTSIDE RECEPTACLE
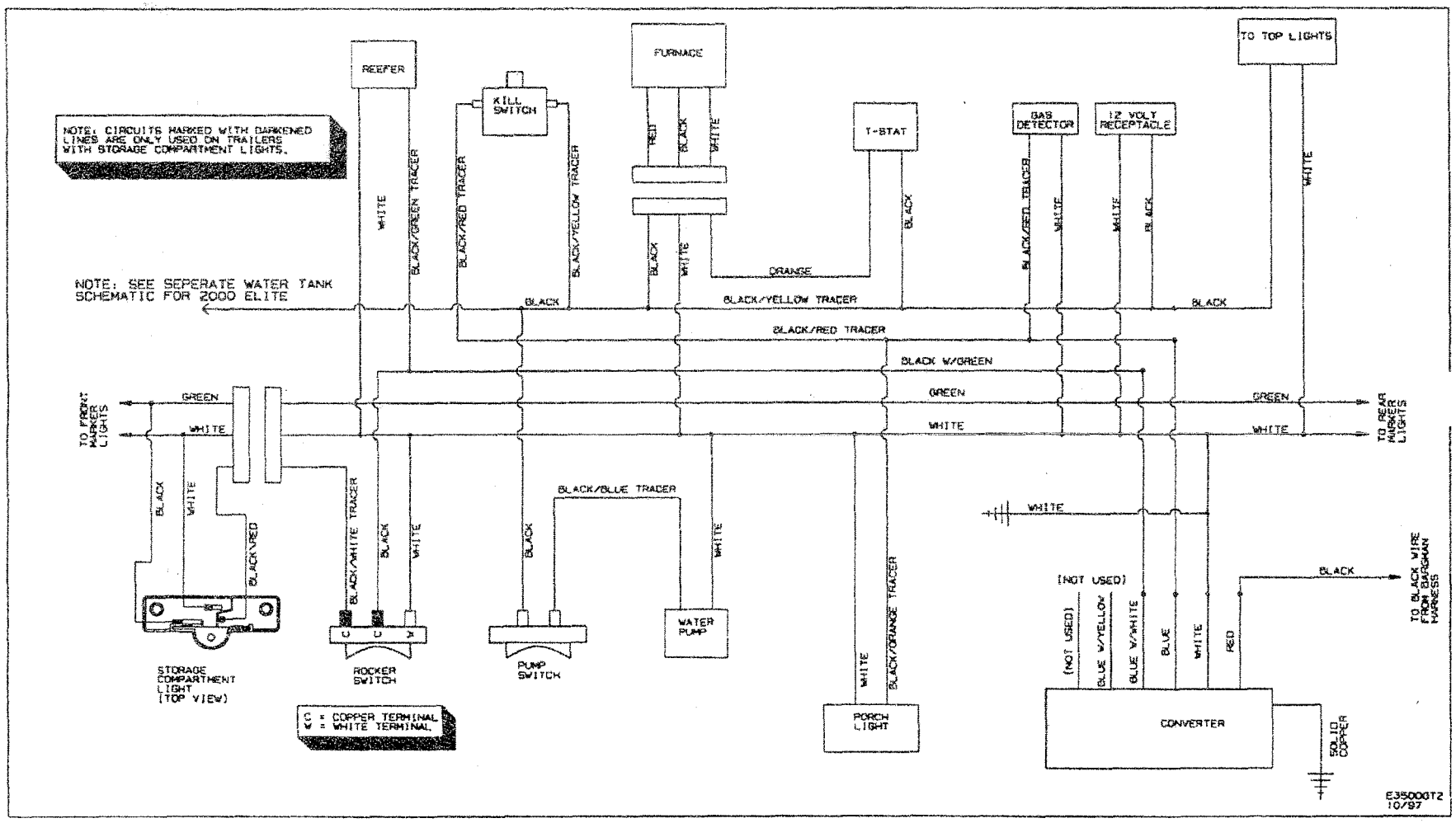
2001 - 2002 GRAND TOUR 12V INTERIOR TRAILER WIRING DIAGRAM